

R. Inwood

380

Nº 1 IN D^b

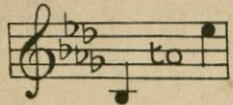

Nº 2 IN E^b

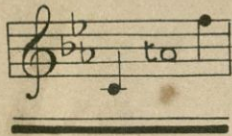

Nº 3 IN F

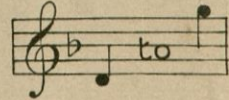

UNTIL

SONG

THE WORDS BY

EDWARD TESCHEMACHER

THE MUSIC BY

WILFRID SANDERSON.

PRICE 2/- NET

BOOSEY & ©
295, REGENT STREET, LONDON, W.
AND
9, EAST SEVENTEENTH STREET, NEW YORK.

THIS SONG MAY BE SUNG IN PUBLIC WITHOUT FEE OR LICENSE.
THE PUBLIC PERFORMANCE OF ANY PARODIED VERSION, HOWEVER, IS STRICTLY PROHIBITED.

COPYRIGHT 1910 BY BOOSEY & C^o

Wilfrid Sanderson

UNTIL.

No rose in all the world until you came,
No star until you smiled upon life's sea,
No song in all the world until you spoke,
No hope until you gave your heart to me.

O rose, bloom ever in my lonely heart,
O star, shine steadfast with your light divine,
Ring on, O song, your melody of joy,
Life's crowned at last, and love is ever mine.

E. TESCHEMACHER.

UNTIL.

Words by
E. TESCHEMACHER.

Music by
WILFRID SANDERSON.

Andante.

VOICE.

PIANO.

came,..... No star un - til you smiled..... up - on life's

sea,..... No song in all the world..... un - til you

cresc. *dim.*

spoke,..... No hope..... un - til you gave your heart to

f *ten. p* *rit.*

a tempo

me

mf Broadly.

O rose, bloom

The second system continues the vocal line with the lyrics 'O rose, bloom'. The piano accompaniment features a more spacious texture, consistent with the 'Broadly' instruction. The system ends with a double bar line and a repeat sign.

ev - er in my lone - ly heart,

The third system contains the lyrics 'ev - er in my lone - ly heart,'. The piano accompaniment provides harmonic support with sustained chords. The system concludes with a double bar line and a repeat sign.

star, shine stead-fast with your light di - vine, Ring on, O

The fourth system contains the lyrics 'star, shine stead-fast with your light di - vine, Ring on, O'. The piano accompaniment includes some chromatic movement in the bass line. The system ends with a double bar line and a repeat sign.

song, your mel - o - dy, of joy, Life's crowned at

ten.

last, And love, and love is ev - - er

marcato *ff*
colla voce *ff*

mine.

sf

R.H.

Until.

* (H. 6624)

